

Drawing Project

Option One:

Set up a still-life of at least 4 objects to observe. Drawing can be on any color drawing paper (top two paper shelves). Minimum size 11" x 14". Draw large taking up most of the page. Include highlights, shadows, and textures. Be sure not to "outline". Objects should be separated by values, not lines.

Option Two:

Create and ORIGINAL image (colored or black and white). The image must have a balanced composition including foreground, middleground, and background. No objects floating in the middle of the page. Be sure your image has a good range of value including gradual changes in value. (No cartoon images). Minimum size 11" x 14". Include highlights, shadows, and textures. Be sure not to "outline". Objects should be separated by values, not lines.

Grade Sheet

Name: _____

| | | |
|---|-----------|-----------|
| 1. Plan | | |
| -turned in plan at start of project | 10 | 10 |
| -plan includes labeled details (designs, colors, textures...) | | |
| -stuck to original plan/discussed changes with teacher | | |
| 2. Composition | | |
| -well balanced | 10 | 10 |
| -original design | | |
| 3. Finishing Techniques | | |
| -velvetly soft shading | 45 | 45 |
| -crisp edges without outlining | | |
| -used appropriate techniques | | |
| -full range of value/color | | |
| 4. Effort and Use of Class Time | | |
| -stayed on task | 25 | 25 |
| -finished in timely manner (#days late ___ = _____) | | |
| 5. Final Presentation | | |
| -matted correctly or | 10 | 10 |
| -neat and clean, free of stray marks | | |
| -grade sheet filled out and attached | | |
| Final Grade: | _____/100 | _____/100 |

Digital Media Design

Requirements:

* Use the elements and principles of design to create an original composition using a digital media program (ex: Adobe Photoshop...).

* Image size: U.S. Paper (Letter, 8.5" x 11")

RGB Color

300 ppi

* Drawn plan must include colors and details

Grade Sheet

Name: _____

| | | |
|---|----|----|
| 1. Plan | | |
| -turned in plan at start of project | 10 | 10 |
| -plan includes labeled details (designs, colors, textures...) | | |
| -stuck to original plan/discussed changes with teacher | | |
| 2. Composition | | |
| -well balanced | 10 | 10 |
| -original design | | |
| 3. Use of Digital Media | | |
| -used program effectively/properly | 45 | 45 |
| -used appropriate techniques | | |
| -full range of value | | |
| 4. Effort and Use of Class Time | | |
| -stayed on task | 25 | 25 |
| -finished in timely manner (#days late ___ = _____) | | |
| 5. Final Presentation | | |
| -matted correctly or | 10 | 10 |
| -neat and clean, free of stray marks | | |
| -grade sheet filled out and attached | | |

Final Grade: ____/100 ____/100

Painting Project

Option One:

Set up a still-life of at least 4 objects to observe. Draw large taking up most of the page or canvas. Include highlights, shadows, and textures. Be sure not to "outline". Objects should be separated by values, not lines. Include highlights, shadows, and texture.

Option Two:

Create an ORIGINAL composition of your own. The image must have a balanced composition including foreground, middleground, and background. No objects floating in the middle of the page. Be sure your image has a good range of value including gradual changes in value. (No cartoon images). Include highlights, shadows, and textures. Be sure not to "outline". Objects should be separated by values, not lines.

Grade Sheet

Name: _____

1. Plan

- turned in plan at start of project
- plan includes labeled details (designs, colors, textures...)
- stuck to original plan/discussed changes with teacher

10 10

2. Composition

- well balanced
- original design

10 10

3. Painting Techniques

- mixed appropriate colors
- used appropriate painting techniques
- full range of value/ textures

45 45

4. Effort and Use of Class Time

- stayed on task
- finished in timely manner (#days late ___ = _____)

25 25

5. Final Presentation

- matted correctly or
- canvas edges painted
- neat and clean, free of stray marks
- grade sheet filled out and attached

10 10

Final Grade: ____/100 ____/100

CLAY PROJECT

Discuss "PLAN" with teacher before you begin.

Construction Grade Sheet

Name: _____

1. Plan

- | | | |
|---|-------|-------|
| -ready for start of project | _____ | _____ |
| -includes details, dimensions, textures | 10 | 10 |
| -original idea | | |

2. Clay Construction

- | | | |
|--|-------|-------|
| -used clay techniques appropriately (pinch, coil, slab...) | _____ | _____ |
| -all pieces attached cleanly & properly | 30 | 30 |
| -realistic textures/details | | |
| -resembles plan image | | |

3. Effort and Use of Class Time

- | | | |
|---------------------------------|-------|-------|
| -stayed on task | _____ | _____ |
| -cleaned up each day | 10 | 10 |
| -project started drying on time | | |

Final Grade: ____/50 ____/50

Finishing Grade Sheet

1. Plan (Medium)

- | | | |
|------------------------------|-------|-------|
| -colors, details, techniques | _____ | _____ |
| | 5 | 5 |

2. Technique

- | | | |
|---|-------|-------|
| -colors work well for subject | _____ | _____ |
| -evenly covered with medium | 25 | 25 |
| -used appropriate techniques to accomplish shading and textures | | |

3. Effort and Use of Class Time

- | | | |
|-----------------------------------|-------|-------|
| -stayed on task, cleaned up tools | _____ | _____ |
| -project into kiln on time | 10 | 10 |

4. Final Presentation

- | | | |
|--------------------------|-------|-------|
| -neat and clean | _____ | _____ |
| -resembles original plan | 10 | 10 |

Final Grade: ____/50 ____/50

Series of Three Thrown on the Wheel

For this assignment you are required to throw three pieces on the wheel. Your final project is all three pieces together, so there must be unity among all three. Plan out your design on newsprint. Drawn plan should include shape, texture, colors, dimensions...

Requirements:

*Minimum height for each piece is 4 inches, but you can go taller.

*Each piece must be constructed entirely on the wheel. (except for handles, lids, added on textural elements)

Examples for your design: *Think about non-traditional designs and shapes for your pieces

Construction Grade Sheet

Name: _____

| | | |
|--|----------------------|---------|
| 1. Plan | _____ | _____ |
| -ready for start of project | 10 | 10 |
| -includes details, dimensions, textures | | |
| -original idea | | |
| 2. Clay Construction | _____ | _____ |
| -used clay techniques appropriately (pinch, coil, slab...) | 30 | 30 |
| -all pieces attached cleanly & properly | | |
| -realistic textures/details | | |
| -resembles plan image | | |
| 3. Effort and Use of Class Time | _____ | _____ |
| -stayed on task | 10 | 10 |
| -cleaned up each day | | |
| -project started drying on time | | |
| | Final Grade: ____/50 | ____/50 |

Finishing Grade Sheet

| | | |
|---|----------------------|---------|
| 1. Plan (Medium) | _____ | _____ |
| -colors, details, techniques | 5 | 5 |
| 2. Technique | _____ | _____ |
| -colors work well for subject | 25 | 25 |
| -evenly covered with medium | | |
| -used appropriate techniques to accomplish shading and textures | | |
| 3. Effort and Use of Class Time | _____ | _____ |
| -stayed on task, cleaned up tools | 10 | 10 |
| -project into kiln on time | | |
| 4. Final Presentation | _____ | _____ |
| -neat and clean | 10 | 10 |
| -resembles original plan | | |
| | Final Grade: ____/50 | ____/50 |

Free Form Sculpture in Plaster

Requirements:

- * Use the elements and principles of design to create a sculpture made from a block of plaster.
- * Design can be realistic or abstract. (No Cartoons or generics)
- * Use a subtractive process with appropriate tools to remove the plaster.
- * Drawn plan must include design for all angles of the final sculpture along with details (texture, dimensions, colors...)

Grade Sheet

Name: _____

| | | |
|---|-------|-------|
| 1. Plan | | |
| -turned in plan at start of project | _____ | _____ |
| | 10 | 10 |
| -plan includes labeled details (designs, colors, textures...) | | |
| -stuck to original plan/discussed changes with teacher | | |
| 2. Composition | | |
| -sculpture is visible at all angles | _____ | _____ |
| | 10 | 10 |
| -eye travels around entire sculpture | | |
| 3. Consturction Techniques | | |
| -properly used tools to create shapes and textures | _____ | _____ |
| | 45 | 45 |
| -used only plaster | | |
| -used problem solving skills to establish constuction | | |
| 4. Effort and Use of Class Time | | |
| -stayed on task | _____ | _____ |
| | 25 | 25 |
| -finished in timely manner (#days late ___ = _____) | | |
| 5. Final Presentation | | |
| -neat and clean | _____ | _____ |
| | 10 | 10 |
| -all pieces still connected/not glued | | |
| -grade sheet filled out and attached | | |

Final Grade: ____/100 ____/100

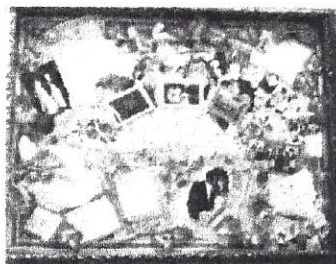

Personal Shadow Box Sculpture

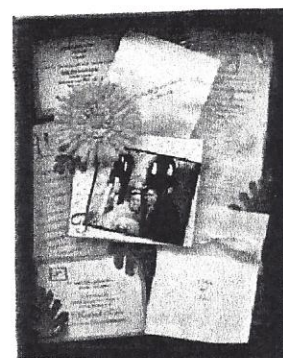

Requirements:

- *This is a narrative piece it should tell a story with pictures and objects.
- * Use the elements and principles of design to create a balanced composition.
- * Drawn plan should include: dimensions, colors, textures/objects...
- *Gather or build a box that can hold 2-D and 3-D found objects. Must be at least 11in x 14in
- *Use white glue, mod podge, super glue... to attach 3-D pieces.

Grade Sheet

Name: _____

| | | |
|--|-------|-------|
| 1. Plan | | |
| -turned in plan at start of project | _____ | _____ |
| | 10 | 10 |
| -plan includes labeled details (designs, colors, textures...) | | |
| -stuck to original plan/discussed changes with teacher | | |
| 2. Composition | | |
| -well balanced design | _____ | _____ |
| | 10 | 10 |
| -eye travels around entire sculpture | | |
| 3. Construction Techniques | | |
| -properly used materials and tools to create shapes and textures | _____ | _____ |
| | 45 | 45 |
| -used appropriate techniques to accomplish design plan | | |
| -used problem solving skills to establish construction | | |
| 4. Effort and Use of Class Time | | |
| -stayed on task | _____ | _____ |
| | 25 | 25 |
| -finished in timely manner (#days late ____ = _____) | | |
| 5. Final Presentation | | |
| -neat and clean | _____ | _____ |
| | 10 | 10 |
| -all seams/connections blend into final sculpture | | |
| -grade sheet filled out and attached | | |

Final Grade: ____/100 ____/100

3-D Wire Sculpture

Requirements:

*Gather reference images of your realistic subject matter (NO CARTOONS) from multiple angles. Sculpture must be able to be viewed from all angles.

* Sculpture must be at least 12 inches tall

* Sculpture must stand on its own. Try twisting, bending, spiraling, knotting...

*Any wire and color can be used

*Plan must include dimensions, colors, textures...

Grade Sheet

Name: _____

| | | |
|---|----|----|
| 1. Plan | | |
| -turned in plan at start of project | 10 | 10 |
| -plan includes labeled details (designs, colors, textures...) | | |
| -stuck to original plan/discussed changes with teacher | | |
| 2. Composition | | |
| -sculpture is visible at all angles | 10 | 10 |
| -eye travels around entire sculpture | | |
| 3. Consturction Techniques | | |
| -properly used wire and tools to create shapes and textures | 45 | 45 |
| -used only wire | | |
| -used problem solving skills to establish constuction | | |
| 4. Effort and Use of Class Time | | |
| -stayed on task | 25 | 25 |
| -finished in timely manner (#days late ___ = _____) | | |
| 5. Final Presentation | | |
| -neat and clean | 10 | 10 |
| -all seams/connections blend into final sculpture | | |
| -grade sheet filled out and attached | | |

Final Grade: ____/100 ____/100

Social/Political Issue Collage

Choose a social or political issue that you care deeply about. This issue should be something that is a general issue or concern in society or somewhere in the world. Be sure you are picking a general issue, not simply one of your pet peeves! Some ideas of things you might be interested in depicting/standing up for or against: pollution/environmental concerns, abortion rights, racism, homelessness, AIDS, religious wars, the war in Iraq, poverty, verbal abuse, bullying, depression, teen suicide, discrimination, Gay rights...

Research your side of the issue: Answer the following questions to brainstorm your collage.

- Why do you feel the way you do?
- What- or who- has influenced your decisions?
- What is the "flip-side" of your issue?
- What might the other side have to say?
- What is your reasoning for choosing your stand?
- Who would your artwork offend?
- What would be your focal point (center of interest)?

Project Requirements:

- *Project can be 2-D or 3-D (talk to me about dimensions)
- *Can be finished in any medium
- *Choose your color scheme carefully (monochromatic, cool colors, warm colors...all white space on paper must be covered)
- * Use a technique that will work best with your idea

Grade Sheet

Name: _____

| | | |
|---|-------|-------|
| 1. Plan | | |
| -turned in plan at start of project | _____ | _____ |
| | 10 | 10 |
| -plan includes labeled details (designs, colors, textures...) | | |
| -stuck to original plan/discussed changes with teacher | | |
| 2. Composition | | |
| -well balanced design | _____ | _____ |
| | 10 | 10 |
| -eye travels around entire sculpture | | |
| 3. Construction Techniques | | |
| -properly used materials and tools to create composition | _____ | _____ |
| | 45 | 45 |
| -used appropriate techniques to accomplish design plan | | |
| -used problem solving skills to establish construction | | |
| 4. Effort and Use of Class Time | | |
| -stayed on task | _____ | _____ |
| | 25 | 25 |
| -finished in timely manner (#days late ___ = _____) | | |
| 5. Final Presentation | | |
| -neat and clean | _____ | _____ |
| | 10 | 10 |
| -matted if appropriate | | |
| -grade sheet filled out and attached | | |

Final Grade: _____/100 _____/100

Reduction Print

Step One: Develop Design

- Develop an original design with three colors (white highlights + 2 other colors).
- Use colored medium to map colors out (marker, colored pencil...)
- Check design with teacher.
- *No generics (stereotypical images, cartoon images...)

Step Two: Transfer Design and Cut

- Gather softcut linoleum and lino cutter from teacher.
- Transfer image to linoleum with carbon paper. If you drew in pencil you can place your drawing upside down on your linoleum and press the back of the paper to transfer the pencil to the linoleum. After transferring trace your design lines with Sharpie.
- Shade in the white areas first with a Sharpie.
- Carefully cut out the areas that you shaded with Sharpie.

Step Three: Printing

- Gather paper to print onto. (3 white paper, 3 colored construction paper, newsprint, manilla paper, newspaper, magazine pages, tissue paper... You must print this first layer onto each paper because you cannot go back after you cut into the block again.)
- Before printing you **MUST MAKE A REGISTER** so that all your prints will line up on top of one another. Find a larger scrap of posterboard from the scrap box (large enough to overlap the edges of your printing papers). Trace your printing paper onto the posterboard. Center your linoleum within the traced paper and trace the linoleum block.
- Cover table area with newspaper before you begin printing. Gather plexiglass, brayer, and the lighter of your two ink colors. Use brayer to roll ink out evenly on the plexiglass. Roll brayer evenly across linoleum.
- Center linoleum onto register (within traced shape), and then carefully line up paper over linoleum within the traced area on the register.
- Apply even pressure across paper to pick up ink off of the linoleum block.
- Write your initials as well as a number one on your first print (you will number each print sequentially as you print them).
- Print this color on every paper that you have gathered to print onto. You are required to turn in one experimental print so try different color schemes on extra paper, printing in multiple directions, and

Detailed Linoleum Block Print

- 1) The subject matter is of your choice, but the linoleum block cut out must be detailed like a drawing. Create a design of your own. Do not copy someone else's work or idea. (Must be at least 5"x 7")
- 2) Complete a plan/drawing that is shaded using **cross-hatching** in pencil, pen, or marker. The cross hatching lines are what will be carved out on the linoleum.
- 3) Transfer your drawing to the linoleum block using the carbon transfer method or carbon paper.
- 4) Use linoleum cutting tools to carefully carve out your cross-hatching lines. Do a crayon rubbing of your design to see if it looks like you anticipated.
- 5) Pull prints on the following materials:
 - tissue paper alone and/or glued to other paper
 - newspaper
 - different colors of construction paper
 - magazine page, or collage of pages
- 6) 5 different prints will be turned in to be graded. Mark your favorite print.

Grade Sheet

Name: _____

| | | |
|---|-------|-------|
| 1. Plan | | |
| -turned in plan at start of project | _____ | _____ |
| -plan includes labeled details (designs, colors, textures...) | 10 | 10 |
| -stuck to original plan/discussed changes with teacher | | |
| 2. Composition | | |
| -well balanced | _____ | _____ |
| -original design | 10 | 10 |
| 3. Printing Techniques | | |
| -used tools appropriately | _____ | _____ |
| -full range of value in cross-hatching/cutting | 45 | 45 |
| -printed properly, even layer of ink | | |
| 4. Effort and Use of Class Time | | |
| -stayed on task | _____ | _____ |
| -finished in timely manner (#days late ___ = _____) | 25 | 25 |
| 5. Final Presentation | | |
| -matted correctly | _____ | _____ |
| -prints are signed properly | 10 | 10 |
| -neat and clean, free of stray marks | | |
| -grade sheet filled out and attached | | |

Final Grade: _____/100 _____/100

Illustration Project

Requirements: *You will be turning in 4 pages total (3- 9"x12", 1- 12" x 18")*

- * Develop three of your own ORIGINAL characters. Creatively display three views for each character (front, side, and back) (9' x 12"/ each character).
- * Create a scene with all three characters that explains their relationship to each other (12" x 18").
- * Any medium can be used, and mediums can be combined (ex: watercolor washes with sharpie detail).
- * Drawn plan should include simple characters along with an idea of the scene they would be in...including colors and labeled details.

Grade Sheet

Name: _____

1. Plan

- turned in plan at start of project
- plan includes labeled details (designs, colors, textures...)
- stuck to original plan/discussed changes with teacher

10 10

2. Composition

- well balanced
- original design

10 10

3. Finishing Techniques

- mixed appropriate colors
- used appropriate techniques
- full range of value

45 45

4. Effort and Use of Class Time

- stayed on task
- finished in timely manner (#days late ___ = _____)

25 25

5. Final Presentation

- matted correctly or
- neat and clean, free of stray marks
- grade sheet filled out and attached

10 10

Final Grade: ____/100 ____/100

Scratchboard Drawing

Requirements:

- * Use the elements and principles of design to develop a balanced composition.
- * Composition must be original, no cartoons or generic images.
- * Draw a plan for the final scratchboard design. Shade the drawing with cross-hatching.
- * Drawing size: 11" x 14"
- * Use appropriate techniques when scratching away the inked surface.

Grade Sheet

Name: _____

| | | |
|---|-------|-------|
| 1. Plan | _____ | _____ |
| -turned in plan at start of project | 10 | 10 |
| -plan includes labeled details (designs, colors, textures...) | | |
| -stuck to original plan/discussed changes with teacher | | |
| 2. Composition | _____ | _____ |
| -well balanced | 10 | 10 |
| -original design | | |
| 3. Finishing Techniques | _____ | _____ |
| -used appropriate techniques with scratchboard tools | 45 | 45 |
| -accomplished textures in plan | | |
| -full range of value | | |
| 4. Effort and Use of Class Time | _____ | _____ |
| -stayed on task | 25 | 25 |
| -finished in timely manner (#days late ___ = _____) | | |
| 5. Final Presentation | _____ | _____ |
| -matted correctly | 10 | 10 |
| -neat and clean, free of stray marks | | |
| -grade sheet filled out and attached | | |

Final Grade: ____/100 ____/100

Fashion Illustration

Requirements:

- * Use the elements and principles of design to create a collection of 3 looks...what ties your pieces together?
- * Present your final looks on at least 12" x 18" paper/illustration board
- * Any medium(s) can be used
- * Drawn plan should include colors, textures, theme...

Grade Sheet

Name: _____

| | | |
|---|-------|-------|
| 1. Plan | _____ | _____ |
| -turned in plan at start of project | 10 | 10 |
| -plan includes labeled details (designs, colors, textures...) | | |
| -stuck to original plan/discussed changes with teacher | | |
| 2. Composition | _____ | _____ |
| -well balanced | 10 | 10 |
| -original design | | |
| 3. Finishing Techniques | _____ | _____ |
| -textures/details established | 45 | 45 |
| -used medium appropriately | | |
| -full range of value | | |
| 4. Effort and Use of Class Time | _____ | _____ |
| -stayed on task | 25 | 25 |
| -finished in timely manner (#days late ___ = _____) | | |
| 5. Final Presentation | _____ | _____ |
| -matted correctly or | 10 | 10 |
| -neat and clean, free of stray marks | | |
| -grade sheet filled out and attached | | |

Final Grade: ____/100 ____/100

Found Object Sculpture

Requirements:

- * Use the elements and principles of design to create a sculpture made out of found objects.
- * The sculpture can be realistic, abstract, or non-objective. Think about what purpose your sculpture will serve. Is it a social or political piece, or is a functional piece?
- * Drawn plan must include dimensions, materials, colors, details...

Grade Sheet

Name: _____

| | | |
|--|-------|-------|
| 1. Plan | _____ | _____ |
| -turned in plan at start of project | 10 | 10 |
| -plan includes labeled details (designs, colors, textures...) | | |
| -stuck to original plan/discussed changes with teacher | | |
| 2. Composition | _____ | _____ |
| -sculpture is visible at all angles | 10 | 10 |
| -eye travels around entire sculpture | | |
| 3. Construction Techniques | _____ | _____ |
| -properly used materials and tools to create shapes and textures | 45 | 45 |
| -used appropriate techniques to accomplish design plan | | |
| -used problem solving skills to establish construction | | |
| 4. Effort and Use of Class Time | _____ | _____ |
| -stayed on task | 25 | 25 |
| -finished in timely manner (#days late ___ = _____) | | |
| 5. Final Presentation | _____ | _____ |
| -neat and clean | 10 | 10 |
| -all seams/connections blend into final sculpture | | |
| -grade sheet filled out and attached | | |

Final Grade: ___/100 ___/100

Colored Pointillism Project

Step One:

- Design a colored image that has a good range of value. (any realistic subject matter) Composition must be balanced with foreground, middleground, & background.
- Be sure image includes gradation in value as well as contrast in value.
- NO cartoon images or newspaper images.

Step Two:

- Draw image on good paper at least 9" x 12"
- Include as much or as little detail as you would like

Step Three:

- Begin pointillism with Ultra Fine Sharpies (red, yellow, blue, orange, purple, green, brown, & black)
- You will have to layer colors to make new colors
- Use dark colors for shadows (blue, green, purple, black)
- Start with light areas (you can always make it darker)
- Keep hand steady so points do not become "checks" or "lines"
- Be sure to distinguish areas by value, not a "line of dots"

Grade Sheet

Name: _____

| | | |
|---|-------|-------|
| 1. Plan | | |
| -turned in plan at start of project | _____ | _____ |
| | 10 | 10 |
| -plan includes labeled details (designs, colors, textures...) | | |
| -stuck to original plan/discussed changes with teacher | | |
| 2. Composition | | |
| -well balanced | _____ | _____ |
| | 10 | 10 |
| -original design | | |
| 3. Finishing Techniques | | |
| -mixed appropriate colors | _____ | _____ |
| | 45 | 45 |
| -used appropriate techniques | | |
| -full range of value | | |
| 4. Effort and Use of Class Time | | |
| -stayed on task | _____ | _____ |
| | 25 | 25 |
| -finished in timely manner (#days late ____ = _____) | | |
| 5. Final Presentation | | |
| -matted correctly | _____ | _____ |
| | 10 | 10 |
| -neat and clean, free of stray marks | | |
| -grade sheet filled out and attached | | |

Final Grade: ____/100 ____/100